

# СЕКСТЕТ №1 SEXTET

## I

Adagio

Allegro

Владимир Полионный  
Vladimir Polionny

Piano

*p*

1

P-no

*mf*

2

P-no

*f*

3

P-no

*mp*

3

P-no

*f*

3

3

4

5

P-no

37

P-no

6

42

P-no

48

P-no

7

P-no

59

P-no

*fp*

8

P-no

*mf* *mp*

68

P-no

*f*

9

10

73

P-no

*f*

*8va*

11

83

P-no

*f*

P-no

92

*mf*

*f*

12

P-no

99

13

P-no

106

P-no

112

14

*ff*

P-no

119

15

127

P-no

5

16

134

P-no

17

142

P-no

*tr*

*ff* *ff*

*mp*

151

P-no

18

158

P-no

*mp*

*f*

6

P-no

162

*f*

P-no

169

*pp*

*pp*

P-no

175

P-no

180

*f*

*mp*

*f*

*mp*

P-no

22

194

P-no

200

P-no

23

205

P-no

24

211

P-no

219

P-no

8

224

25

P-no

*f*

230

26

P-no

*fp*

*mf*

3

3

235

P-no

*mp*

*f*

3

3

3

3

239

27

P-no

3

3

3

3

3

244

28

P-no

*p*

*f*

3

3

3

250

P-no

3 3 3 3 3 3 3 3 3 3 9

29

256

P-no

*ff*

3

263

P-no

3 3

30

P-no

3

275

P-no

*ff*

10  
Piano

7  
P-no

12  
P-no

18  
P-no

22  
P-no

30

P-no

11

38

P-no

*p*

46

P-no

*f*

53

P-no

*ff*

60

P-no

*mp*

*mf*

67

P-no

*f* *ff*

73

P-no

*f*

79

P-no

*f*

85

P-no

*f* *p*

90

P-no

*pp* *cresc.*

98 P-no

ff dim. p

13 3/4

99 P-no

ff

104 P-no

p pp

110 P-no

mp ppp

112 P-no

p

14  
P-no

8  
*mf*

16  
P-no

16  
*f*

22  
P-no

22

29  
P-no

29  
*ff*  
3 3  
*ff*

37  
P-no

37  
*p*

42 P-no 15

45 P-no

49 P-no

55 P-no

59 P-no

6

P-no

67

*f*

*pp*

P-no

73

*f*

P-no

78

P-no

83

P-no

88

93 P-no 17

98 P-no

104 P-no

110 P-no

115 P-no

8va

18 P-no 121 *mp*

P-no 127 *f*

P-no 133

P-no 139

P-no 142

146 19

P-no

150

P-no

157

P-no

*mp*

163

P-no

*f* *p*

167

P-no

174

P-no

*f*

178

P-no

*p* *mp*

184

P-no

190

P-no

196

P-no

Adagio

iano

*p*

31

P-no

*mf*

P-no

32 solo

19

P-no

*p*

33

25

P-no

*mf*

P-no

30

3 3

P-no

34

*f* *mp* *f*

34

P-no

38

*ff* *mp*

P-no

42

*mf*

3 3 3 3

P-no

46

*mf* *accel.*

3 3 3 3 3 3 3 3

45 **35** *Agitato* *ff* 23

P-no

50 **36** *mf*

P-no

55

P-no

61 **37** *ff*

P-no

66

P-no

P-no

P-no

P-no

P-no

P-no

40

P-no

41

P-no

*fff*

P-no

*8va*

42

*rit.*

P-no

112

Adagio

P-no

117

*mf*

43

6  
P-no

123

*mf*

44

P-no

127

*f*

45

P-no

133

*mf*

*p*

P-no

139

*f*

46

P-no

141

*p*

147

P-no

*f* *p* *mp*

27

47

P-no

*f* *fp* *f*

158

P-no

*p* *fp*

162

P-no

*f* *ff*

*rit.*

165

P-no

*p*

# СЕКСТЕТ №1 SEXTET

Adagio

I  
Allegro

Владимир Полионный  
Vladimir Polionny

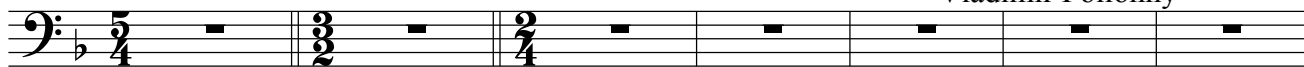

1

pizz.

*mf*

2

arco

*f*

17

pizz.

3

*f*

25

arco

4

5

*f*

35

6

44

*f*

7

54

*ff*

8

59

*fp*

65

9

83 *f* *fp* *mf*

10

83 *mp* *mf*  
pizz. arco

11

93 *ff* *f*  
pizz.

12

102 *f*  
arco

13

111 *f* *ff*  
pizz. arco

14

*ff* pizz.

15

124 *f*  
arco

16

133 *mp* *f*  
pizz. arco

17

143 *mp* *ff*  
pizz. arco

18

151

19

162

20

173

21

183

192

22

23

206

24

213

25

222

231 26 pizz. *f*

240 arco 27 *p*

247 28 *mf* *f*

256 29

264 30

272 *ff*

pizz. *f*

9 arco *p*

19 pizz. *f* *p*

24 *cresc.*

28 arco *f pp mf*

38 *p*

47

57 pizz. *ff*

65 arco *ff*

78

80

88 pizz. *mf pp cresc. ff dim.*

97

*pp*

105

*f*

9

*mf*

*f*

20

30

*pizz.*

*ff*

*ff*

38

*arco*

*p*

45

53

*p*

*mf*

60 7

69

77

86

95

102

106

112

121

43

pizz. arco

*f mp* *mf*

44

45

46

138 pizz. arco

*p* *f* *p*

145

*mf* *fp* *p* *mp*

47

pizz.

*p*

162

arco rit. pizz.

*f* *p*

# СЕКСТЕТ №1 SEXTET

Adagio

I  
Allegro

Владимир Полионный  
Vladimir Polionny

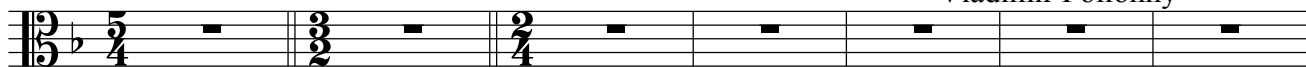

1

pizz. arco

2

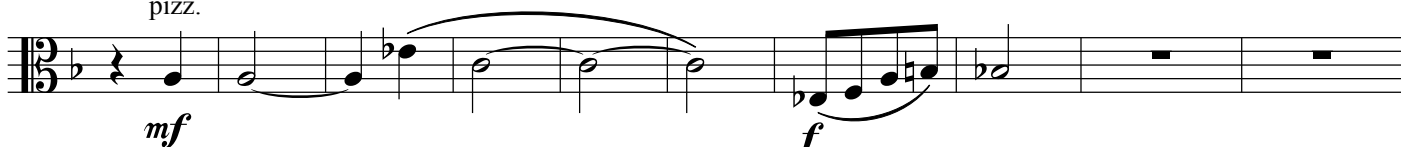

18

3

pizz.

*mp*

26

arco

4

pizz.

5

35

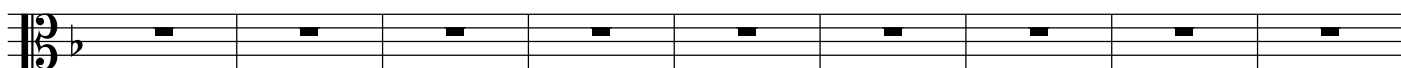

44

6

pizz.

arco

*p*

7

52

*ff*

58

*fp*

8

*mp*

73 9 10

73 *p* *mf*

81

81

88 11

88 *mp*

96 12

96 *f* *legno* *arco*

105 13

105 *f* *pizz.* *f*

113 14

113 *arco*

121 15

121 *pizz.*

130 16

130 *arco* *mp*

138

138 *f* *mp* *pizz.*

17

arco  
ff

3

18

mp

f

19

166

pp

20

172

179

f

21

pizz.

arco

22

197

pizz.

23

206

arco

f

ff

24

213

mf

19

pizz. arco

*f* *p* 5

27

*p* *pp* *mf*

36

46

*f*

55

pizz. arco

*ff*

63

*mp* *ff*

71

78

*f*

87

*p* *pp* *cresc.*

95

104

9

20

30

38

46

55

63 7

72 *pizz.*  
*f*

80

88

96 *dim.* *mp*

104

112 *arco*  
*f*

121 *mp*

128 *f*

136

144

153

161

167

173

180

188

Adagio

31

8 9

*mp*

32

15

*p*

*pizz.*

21

33

28 *arco*

*mf*

34

33 *pizz.*

*accel.*

35

**Agitato**

40

36

47

*mf*

55

37

62

*ff*

10

38

pizz.

arco

39

pizz.

f

40

arco

f

f

41

fff

42

rit.

Adagio

mp

3

43

pizz.

f mp

130 arco **44**  
*mf*

135 **45** pizz. *p* *f*

141 arco **46** *p*

149 **47** pizz. arco *mf* *f* *p* *mp*

155 pizz. *p* arco

163 rit. pizz. *f* *p*

# СЕКСТЕТ №1 SEXTET

Adagio

**I**  
Allegro

Владимир Полионный  
Vladimir Polionny

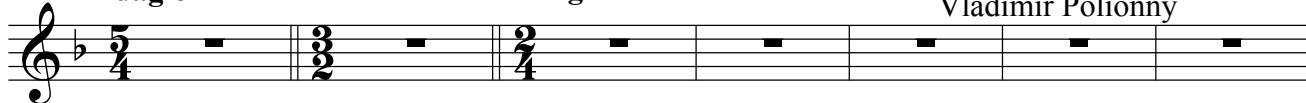

**1** pizz. *mf* **2** arco *f*

17 **3**

25 **4** *f*

**5** *p*

44 **6** pizz. *p* arco *f*

52 **7** *ff*

60 **8**

68 **9** *mp* *f* *p*

77 10  

*mf*

85 11  

*mf*

93 12  

*f* *f* *arco*

102 13  

*mp*

110 14  

*f* *pizz.*

119 15  

*arco*

134 16  

140 17  

*pizz.*

148 *arco*  
*ff*

**18** *mp* *f* **19**

167 *pp* **20**

176 *f* **21**

185 *pizz.* *arco*

194 **22** *pizz.*

202 *arco* **23** *f*

211 *ff* **24** *mf*

219 *f* **25**

26

229

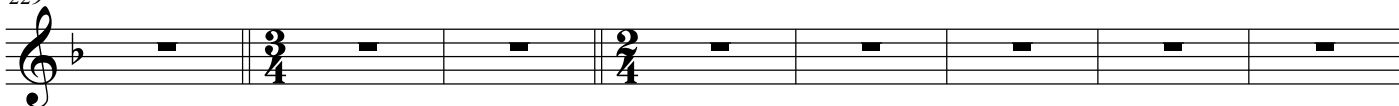

27

237

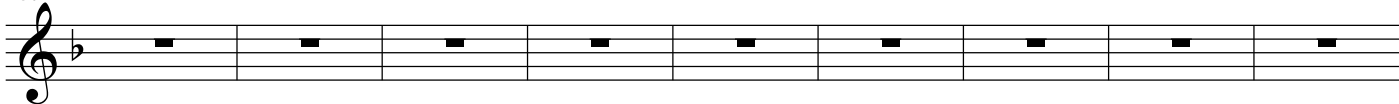

28

246

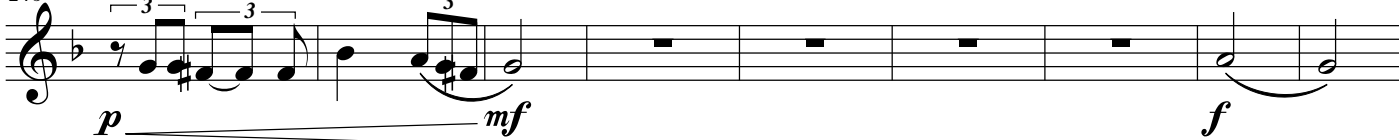

29

255

263

30

275

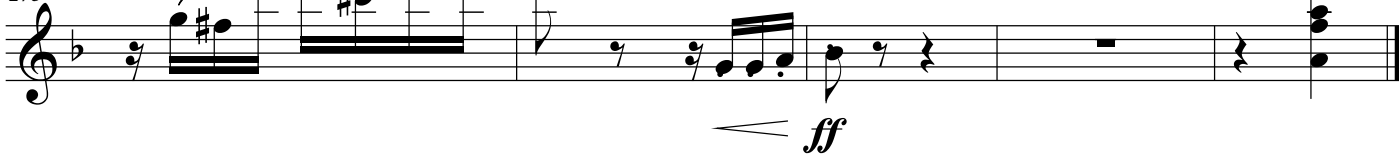

10

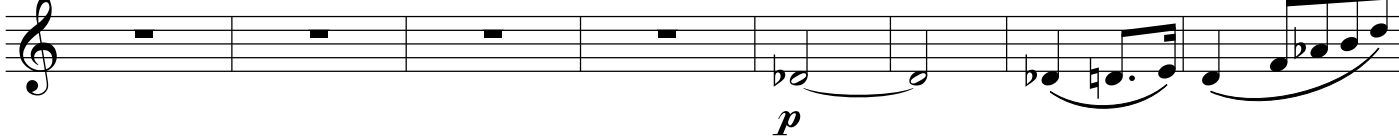

18 *mf* *f* *p*

26 *cresc.* *f* *p* *pp* *mf*

34

44

53 *pizz.* *ff*

62 *arco* *mf*

70 *ff*

77 *p*

87 *pp cresc.* *ff dim.*

96 *pp*

104 *fp*

9 *mf* *f*

19 *pizz.*

28 *arco* *pizz.* *ff* 3 3

36 *ff* 3 3

48 *arco* *fp* *p*

49 *mf*

132 *f*

142

151

159 *fp*

167

175

183

192 *mp*

Adagio

192 *pp*

31

8 *mf*

14 *p*

32

19 *pp*

33

27

33 *f* *mp* *f*

34

*accel.* -----

35

*Agitato* *ff*

36

*mf*

37

62 *ff*

38

*pizz.*

*arco*

10

39

40

41

42

*rit.* ----- **Adagio**

43

44

45

46

47

# СЕКСТЕТ №1 SEXTET

Adagio

**I**  
Allegro

Владимир Полионный  
Vladimir Polionny

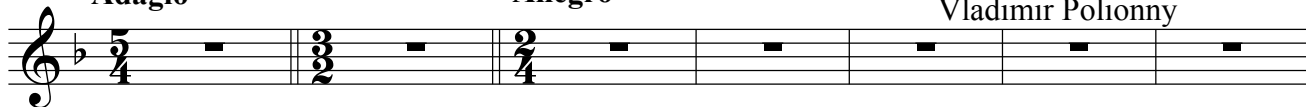

1 pizz. *mf* 2 arco *f* 3 pizz. *mp* 4 arco *f* 5 pizz. 6 pizz. *p* arco *f* 7 *ff* 8 9 *mp* *f*

17 25 33 42 51 58 66

© 2004г. Владимир Полионный Секстет №1.

75 10

*p* *mf*

82 11

90 12

*f* *f* pizz.

99 13

*mp* arco

116 14

*mp* arco

124 15

131 16

139 17

*pizz.*

148 arco **18**  
*ff* 3

158 *mp* *f* **19**

166 *pp* **20**

175 *f* **21**

184 pizz. **22**

192 arco **23**

200 pizz. arco **24**

209 *f* *ff* **24**

216 *mf*

222 25

231 26

240 27

248 28

256 29

264 30

270

276

281

9

*p*

19

pizz. arco

*f*

27

*p* *pp* *mf*

35

*p* *pp* *mf*

45

*f*

54

*ff*

61

*mf*

69

*ff*

76

*p*

120 *mp* *mf*

43

*fp*

44

*mf*

45

*pizz.*  
*p* *f*

46

143 *arco* *p* *mf*

47

150 *fp* *p* *mp*

157 *pizz.* *p* *arco* *f*

165 *rit.* *pizz.* *p*

# СЕКСТЕТ №1 SEXTET

Adagio

**I**  
Allegro

Владимир Полионный  
Vladimir Polionny

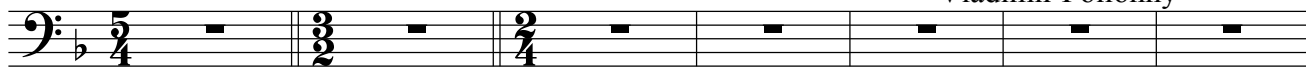

1

2

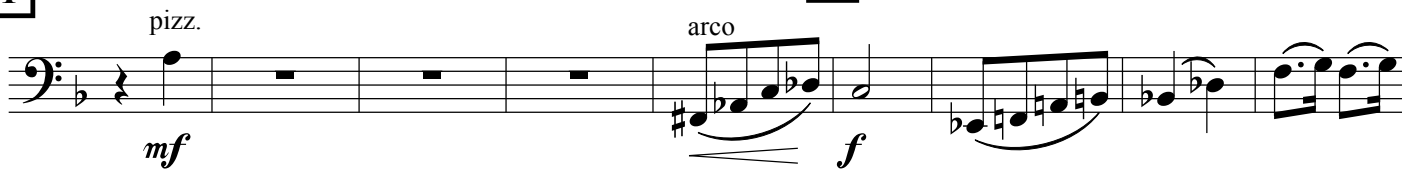

3

4

5

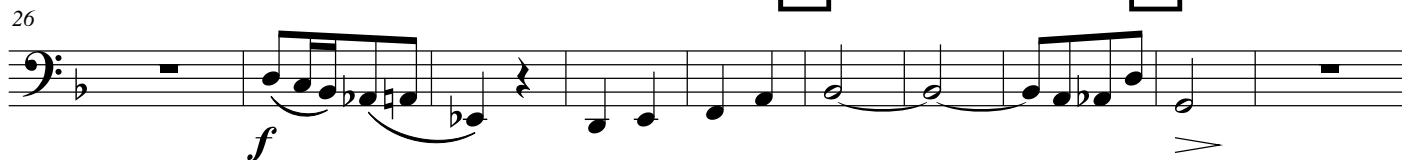

6

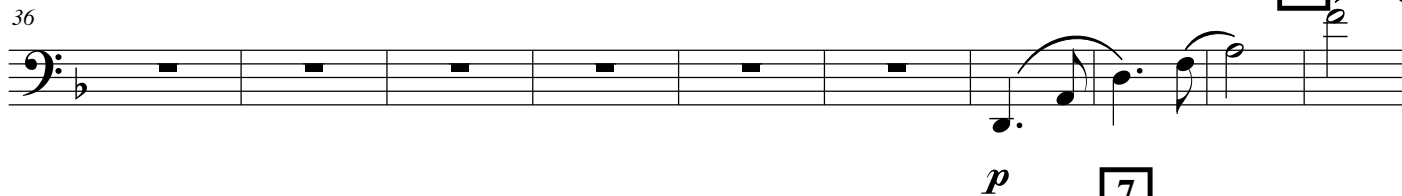

7

8

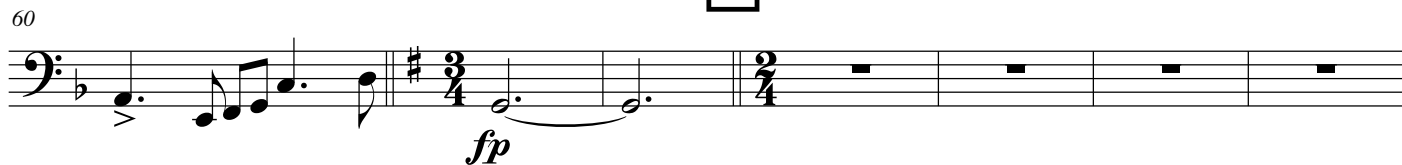

9

75 10

fp mf mf

86 11

mp mf

94 12

f

102 13

pizz. arco

110

f arco ff

14

ff pizz.

124 15

arco

133 16

mp f

143 17

pizz. arco ff

152 18

163 *mp*

163 *f* 20 *espress.* *p*

174 21 *f*

184 *pizz.* *arco* 22 *f*

194 23 *pizz.* *f*

203 *mf* 24 *arco* *f*

211 *ff* 25 *mf*

219 *f* 26

228 *mp*

236

27

245

28

252

29

260

266

30

274

10

20

108

10

20

30

38

46

54

62

71 *pizz.* *f* 7

78

84

90

96 *dim.* *mp* *arco* *mp*

103 *f*

111 *f*

119 *pizz.* *ff* *arco* *mp*

128 *pizz.* *f*

6 31 9

12 pizz.

19 33

27 pizz.

32 arco

38 mf

45 35 **Agitato**

53 36 *ff* pizz.

60 37 *ff*

38

67

73

39

78

85

40

92

41

99

106

42

112

Adagio

118

43

pizz. arco

*f mp* *mf*

44

45

*p*

46

138

*p*

145

*mf fp p*

47

153

*mp p*

pizz.

161

*f p*

rit.